

Patient report

Bio-Rad DATE: 12/28/2019
D-10 TIME: 05:08 PM
S/N: #DC2K755917 Software version: 4.30-2
Sample ID: DPLTA00042908
Injection date 12/28/2019 05:06 PM
Injection #: 29 Method: HbA1c
Rack #: --- Rack position: 6

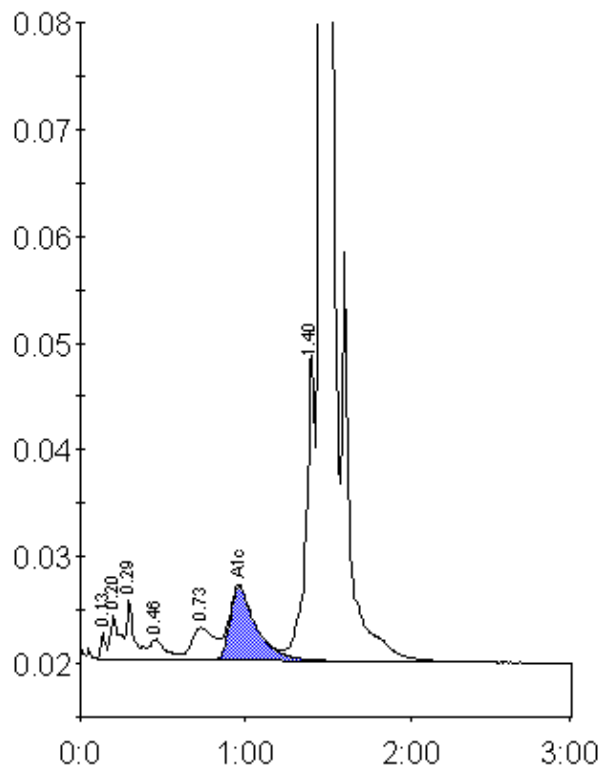

Peak table - ID: DPLTA00042908

Peak	R.time	Height	Area	Area %
Unknown	0.13	2457	4921	0.2
A1a	0.20	4112	15614	0.7
A1b	0.29	5579	18369	0.9
F	0.46	1920	12842	0.6
LA1c/CHb-1	0.73	3027	28876	1.4
A1c	0.96	6898	75757	5.3
P3	1.40	28807	111619	5.3
A0	1.46	594241	1839453	87.3
Total Area:	2107451			

Concentration:	%
A1c	5.3